

## Features 功能



**No need for manual suction**  
無需手動吸入

Battery-operated device gently removes congestion  
電池運作可避免分泌物阻塞



**2 gentle suction speeds**  
2 檔吸力

Start with the lower suction setting and increase if needed  
開始設定為低檔，亦可增加吸力



**2 sizes of nasal tips**  
2 種尺寸的吸嘴

For infants and toddlers  
適合嬰兒及兒童



**Quiet & comfortable**  
寧靜舒適

For stress-relief from nasal congestion  
舒緩鼻塞帶來的壓力



**Dishwasher safe parts**  
部件可放入洗碗機

Making it easier for you to clean after each use  
每次使用後更容易清潔

Certain trademarks used under license from The Procter & Gamble Company or its affiliates.  
部份商標為寶潔公司或其關聯公司認可使用。  
© 2020 All rights reserved.

衛部醫器陸輸查字第004055號 衛部器廣字第10905005號  
藥商名稱：集德醫材管理顧問有限公司 總代理：泰豐生技股份有限公司  
消費者服務專線：0800-278-789

# BRAUN

Designed for what matters

**Nasal aspirator 1**  
百靈電動吸鼻器(未滅菌)

Clears stuffy noses  
fast & gently.  
It's the little things  
that matter most.  
迅速、溫和  
清理鼻腔分泌物  
小小工具 大大用處

**BNA100**



# How to use 如何使用

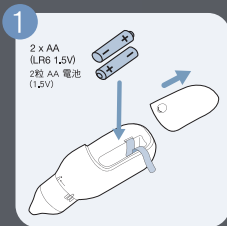

Insert batteries.  
裝上電池。

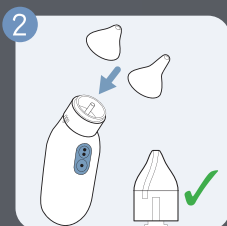

Select tip & press in place.  
選擇吸嘴並將其套上。

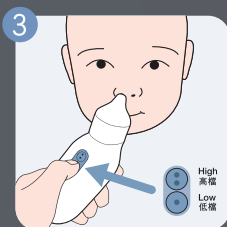

Insert the tip gently into one nostril, securely but comfortably.  
以安全舒適的方式，輕輕把吸嘴插入其中一個鼻孔。



Choose between two suction settings.  
從兩檔吸力之中選擇其一。

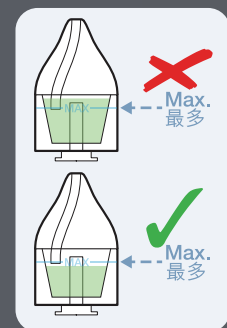

Do not overfill reservoir.  
切勿溢出收集杯。

# Cleaning Instructions 清潔指南



Twist to unlock reservoir.  
扭動以擰開收集杯。



Gently pull off tip.  
輕輕取下吸嘴。

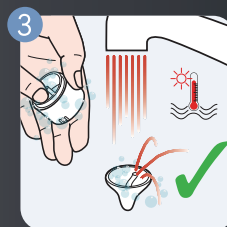

Rinse/dishwash reservoir & tips.  
沖洗收集杯及吸嘴。

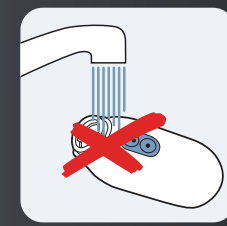

Do not rinse/dishwash device. Wipe to clean.  
切勿沖洗本電動吸鼻器。  
輕輕擦拭表面。



Available to put detachable parts (reservoir & tips) in the dishwasher.  
亦可把拆卸部件(收集杯及吸嘴)放入洗碗機清潔。

溫馨提示：水溫不得超過100°C或蒸汽溫度。如溫度超出100°C，透明的收集杯有機會出現變形。

Note: Water temperature cannot exceed 100°C or steam temperature. If temperature exceeds 100°C, the transparent reservoir may deform.